

D-36-10-lukket type

LÆNGDE OVERALT [M]	36.0
BREDDE FENDERE [M]	10.6
DYBDE MOULDED [M]	3.80
MAKSIMAL DYBGANG [M]	2.30
BRUTTO TONNAGE [GT]	499/720
PERSONBILER	19
TRAILERBANER [M]	18
PASSAGERER VINTER/SOMMER	83 / 98
BESÆTNING VINTER/SOMMER	2 / 2

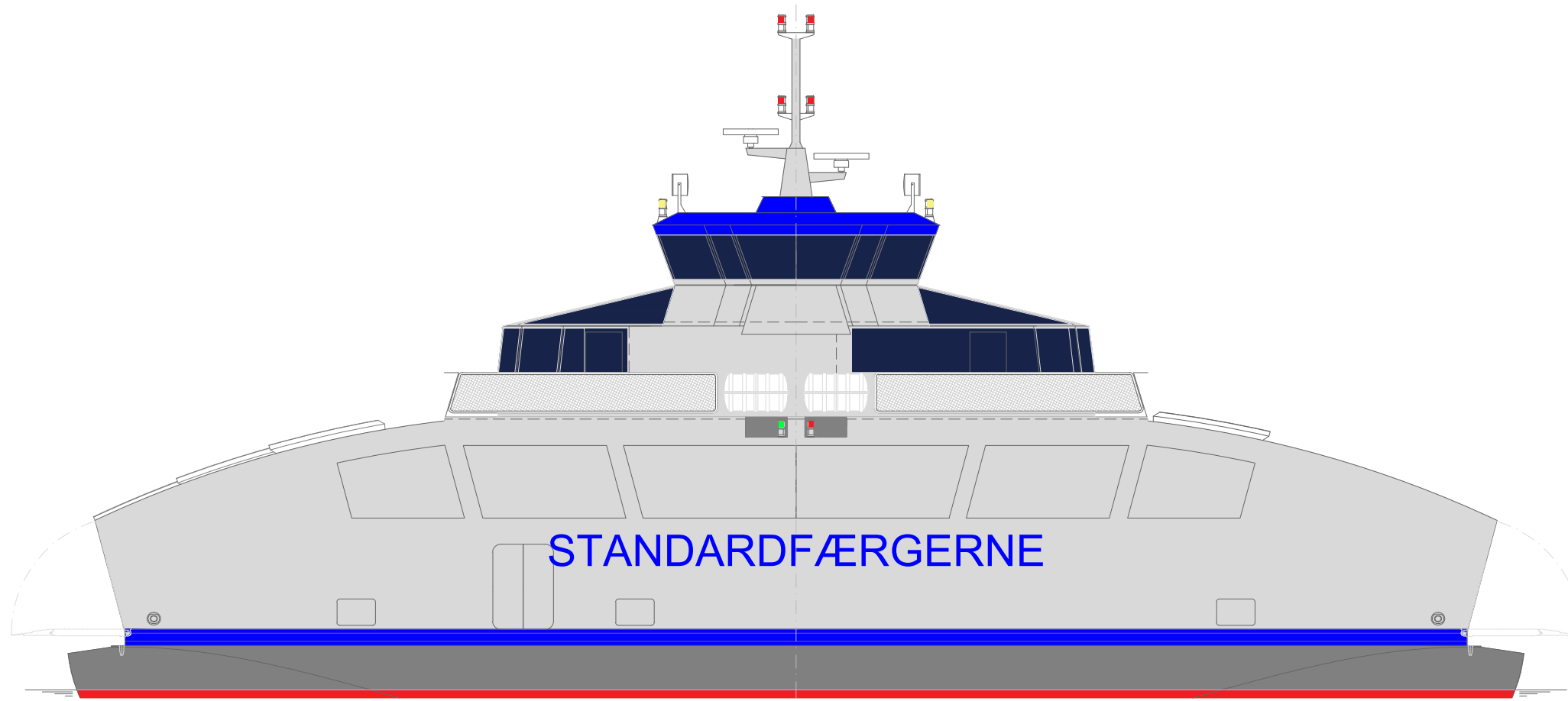

PROFIL (MODSAT SALON)

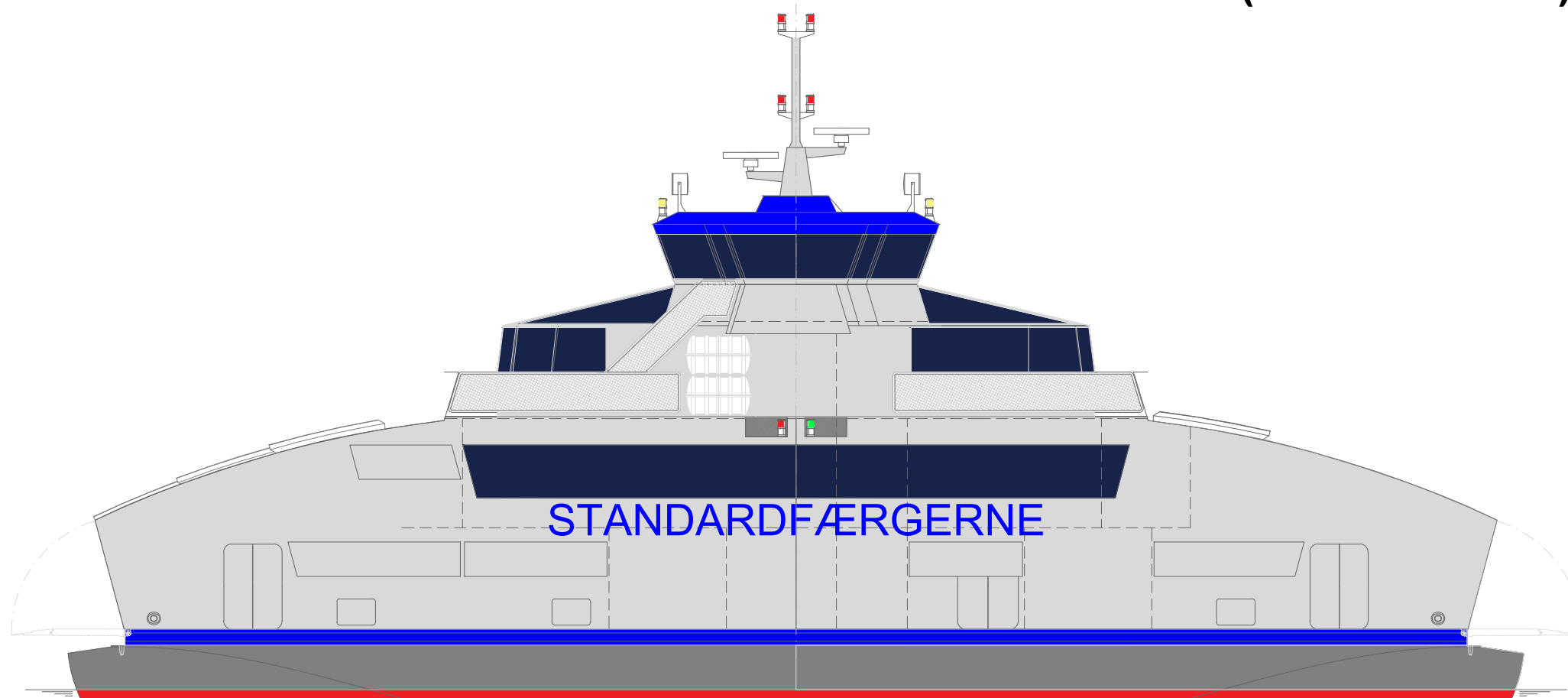

PROFIL (SALONSIDE)

REVISION	DESCRIPTION	DATE	SIGN	APPROVED
-	-	-	-	-
-	-	-	-	-

OMT	Project: STANDARDFÆRGER	Project no.: M989
	GA-TYPE-D-36-10-LUKKET (SLAGELSE)	Scale: [-] Size: A3
		Drw.: BJM Date: 2022-03-18
		Sign.: - Date: -
	Drg. No.: 101-001-02	
<small>Odense Maritime Technology A/S Søndergade 4 DK-5000 Odense C, Denmark, Tel: +45 4695 2037, Fax: 4637 www.odensemaritime.com</small>		Sheet 1/3 Rev.: -

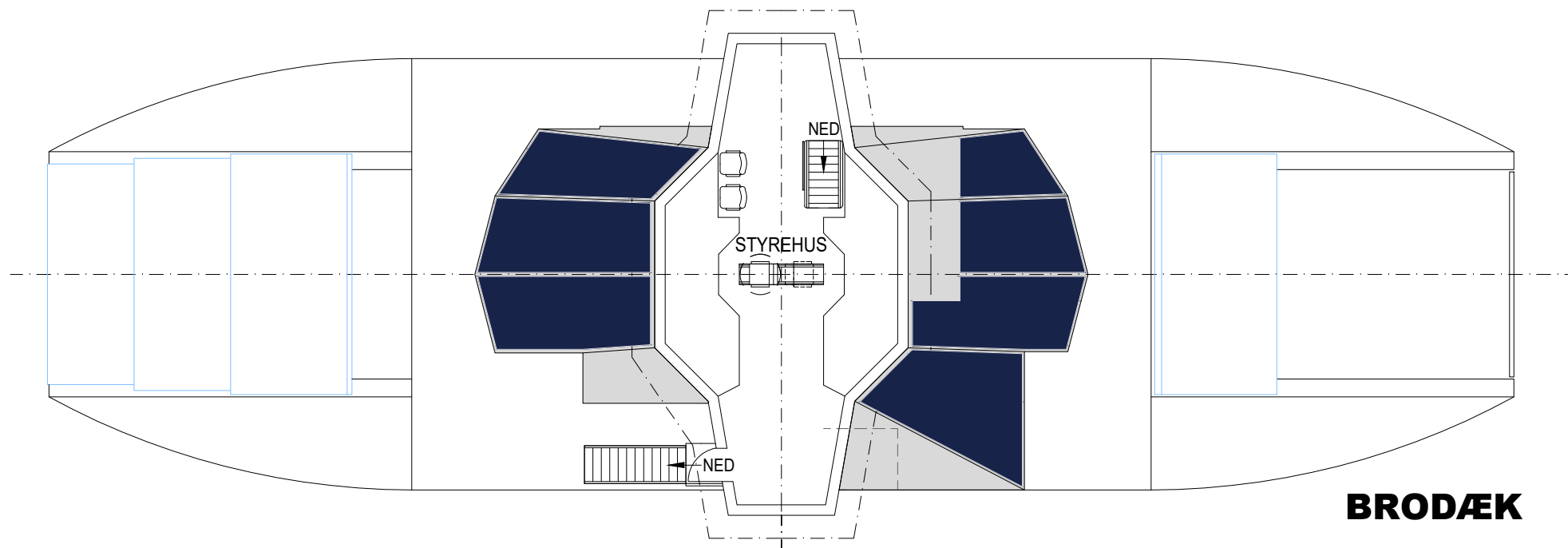

BRODÆK

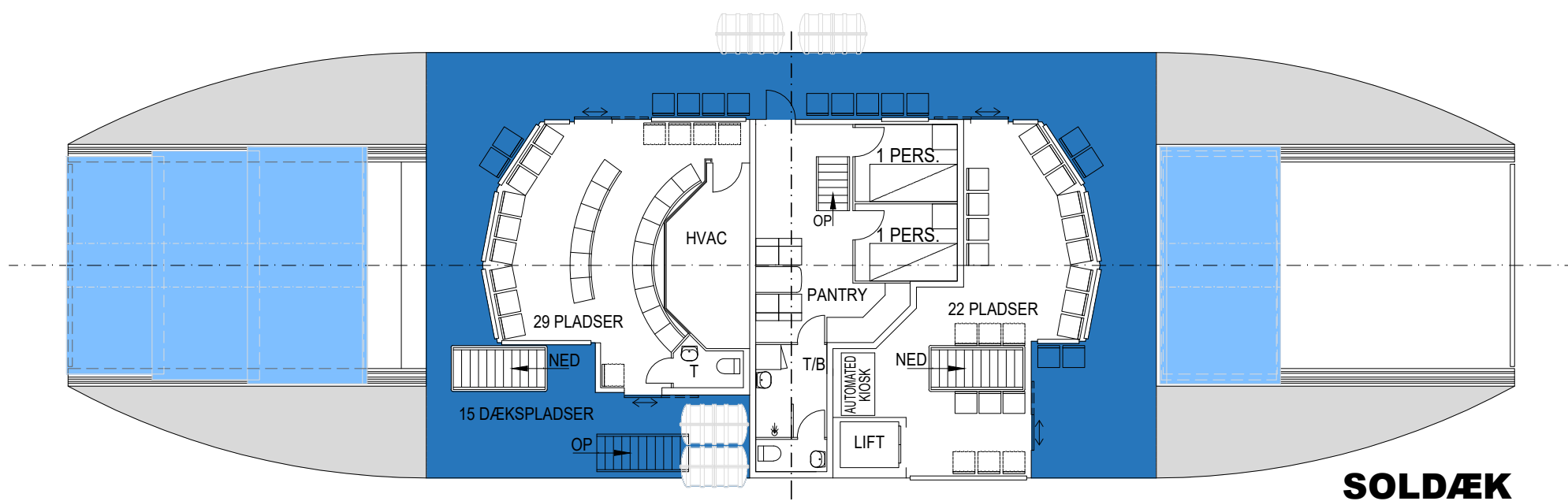

SOLDÆK

REVISION	DESCRIPTION	DATE	SIGN	APPROVED
-	-	-	-	-
-	-	-	-	-
Project: STANDARDFERGER		Project no.: M989		
Scale: [-]		Size: A3		
Drw.: BJM		Date: 2022-03-18		
Sign.: -		Date: -		
Drg. No.: 101-001-02				
Odense Maritime Technology A/S <small>Industripark 4, DK-2605 Brøndby C, Denmark, Tel: +45 44 22 22 22 Fax: +45 44 22 22 22</small>		Sheet	2/3	Rev.: -

OMT

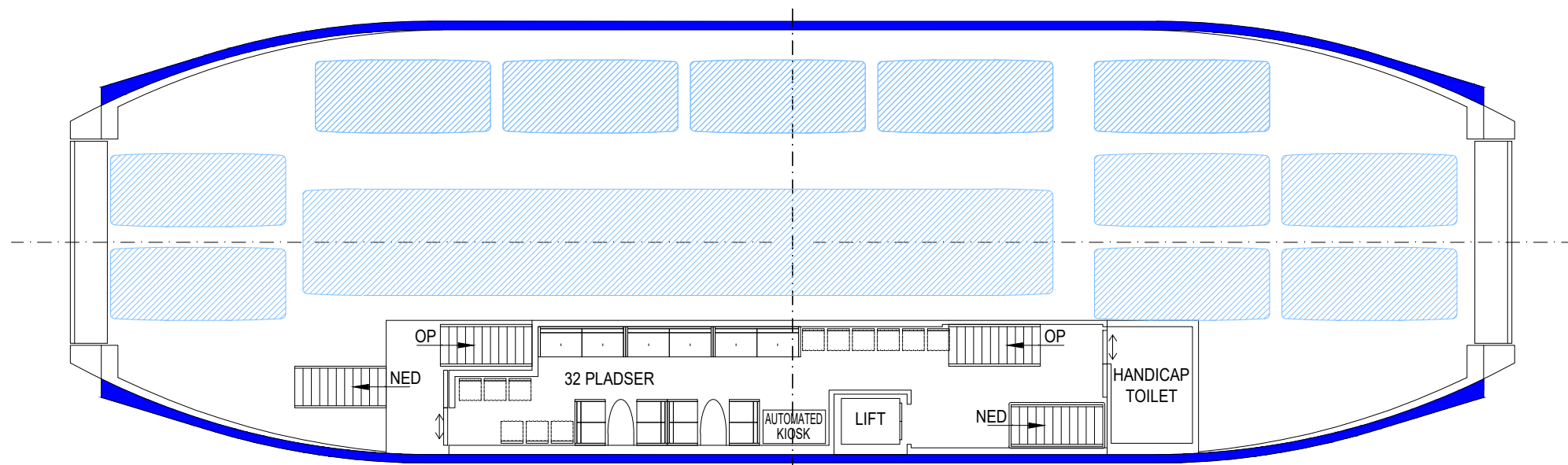

SALONDÆK

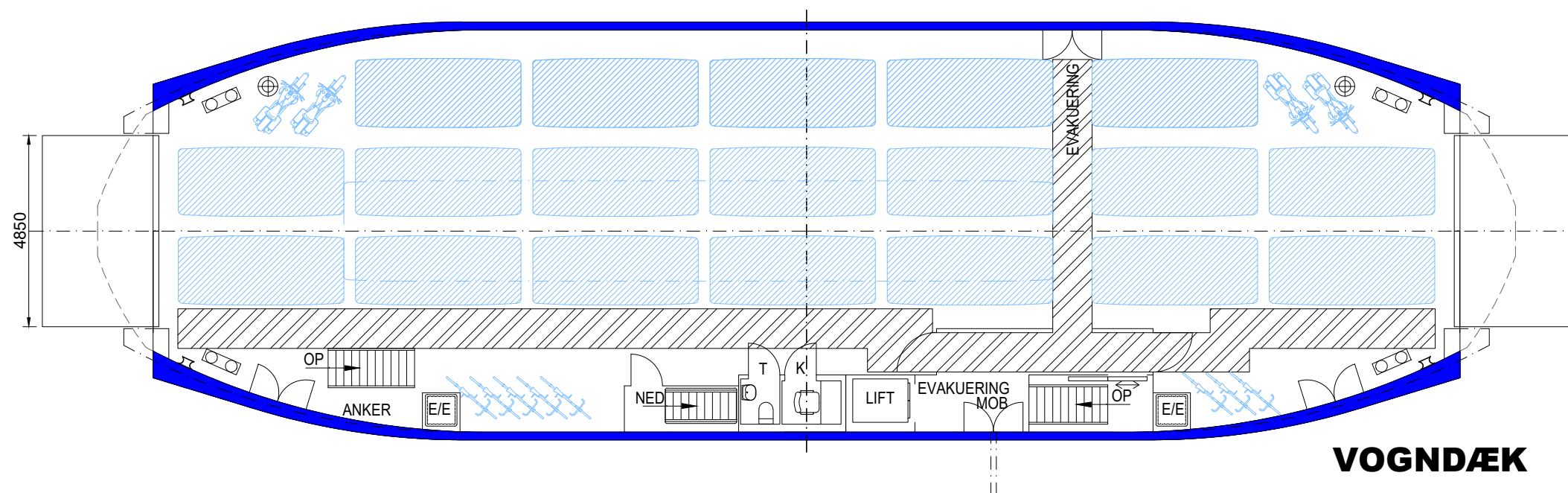

VOGNDÆK

REVISION	DESCRIPTION	DATE	SIGN	APPROVED
-	-	-	-	-
-	-	-	-	-

OMT	Project: STANDARDFÆRGER	Project no.: M989
	Scale: [-]	Size: A3
	Drw.: BJM	Date: 2022-03-18
	Sign.: -	Date: -
	Drg. No.: 101-001-02	
<small>Odense Maritime Technology A/S Høvedgade 6, DK-2650 Vedbæk C, Denmark, Tel: +45 44 10 20 07 Fax: +45 44 10 20 08 www.odensemte.com</small>		Sheet 3/3 Rev.: -