

PIXI - UDGAVE

2014

for

Statistik

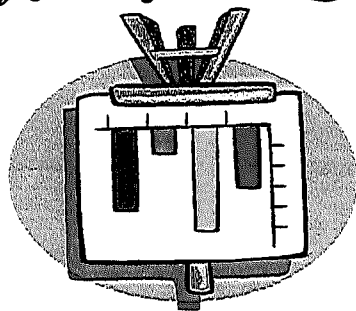

Toften

Forsorgshjemmet

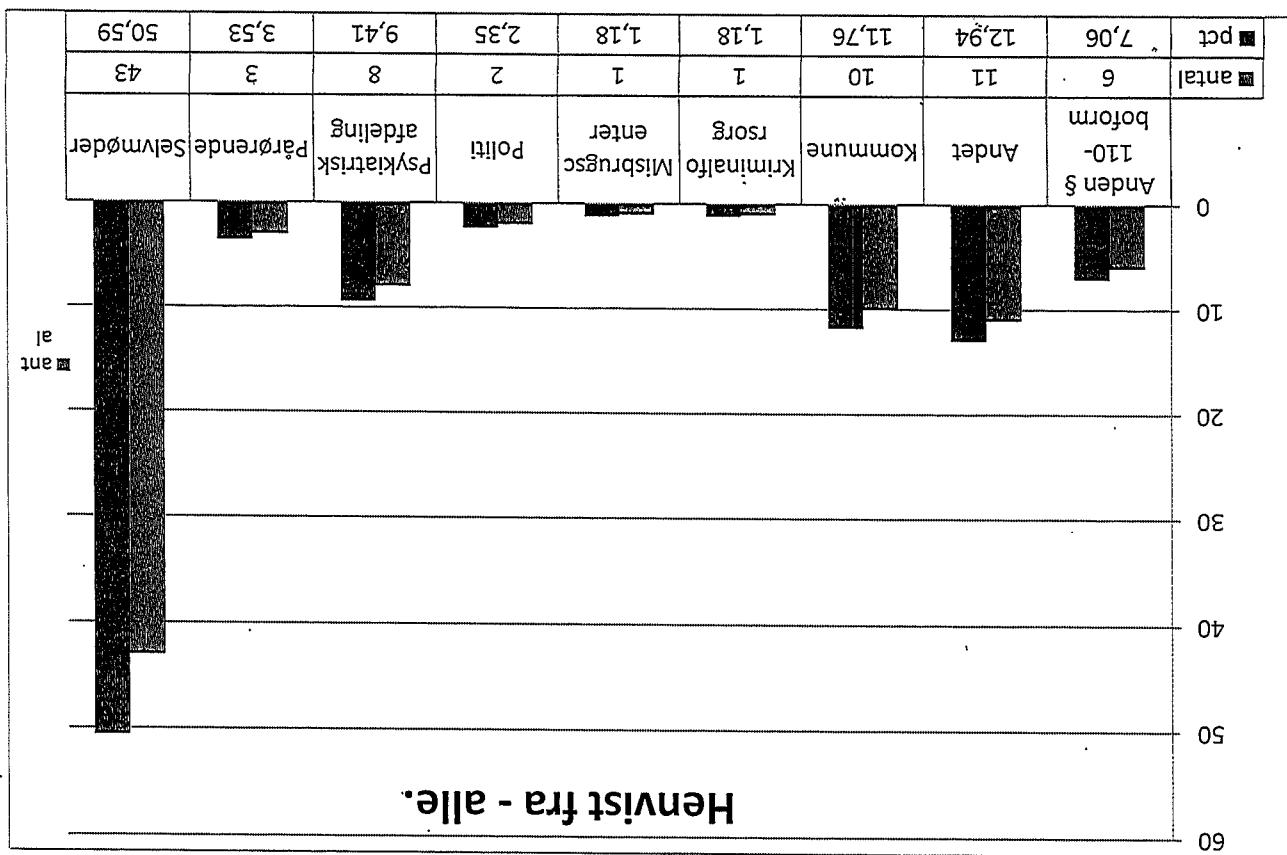

Måned	Kapacitet	Belægning	Belægningspct	Højeste pct	Laveste pct
Januar 2014	713	736,00	103,22	108,70	91,30
Februar 2014	644	669,00	103,88	108,70	100,00
Marts 2014	713	755,00	105,89	108,70	104,35
April 2014	690	745,00	107,97	117,39	100,00
Maj 2014	713	708,00	99,29	104,35	86,96
Juni 2014	690	730,00	105,80	108,70	100,00
Juli 2014	713	773,00	108,41	113,04	104,35
August 2014	713	774,00	108,55	113,04	104,35
September 2014	690	721,00	104,49	108,70	91,30
Oktober 2014	713	722,00	101,26	104,35	95,65
November 2014	690	722,00	104,63	113,04	100,00
December 2014	713	764,00	107,15	113,04	100,00
<b>Ialt</b>	<b>8.395</b>	<b>8.819,00</b>	<b>105,05</b>	<b>117,39</b>	<b>86,96</b>

**Belægningsstatistik - Afdelinger samlet**

Periode: 01-01-2014 - 31-12-2014

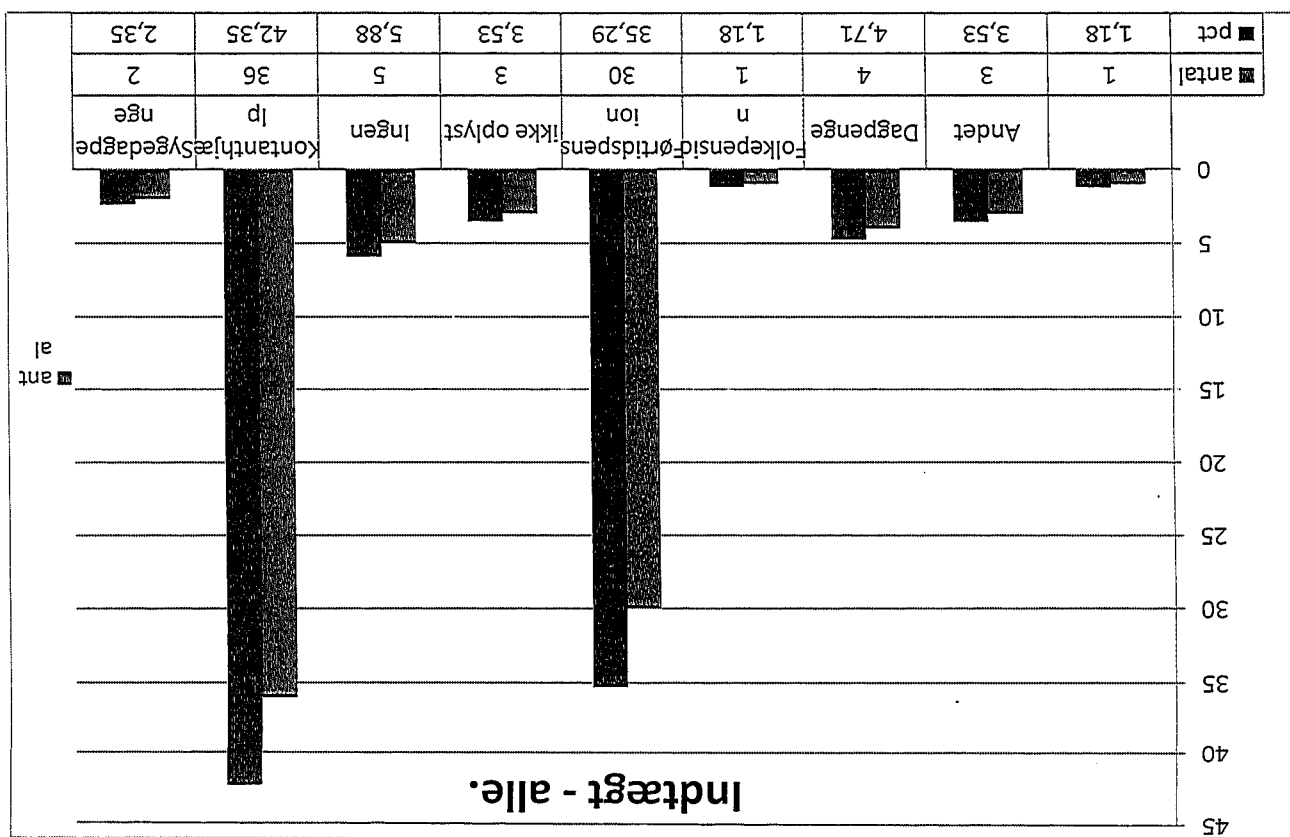
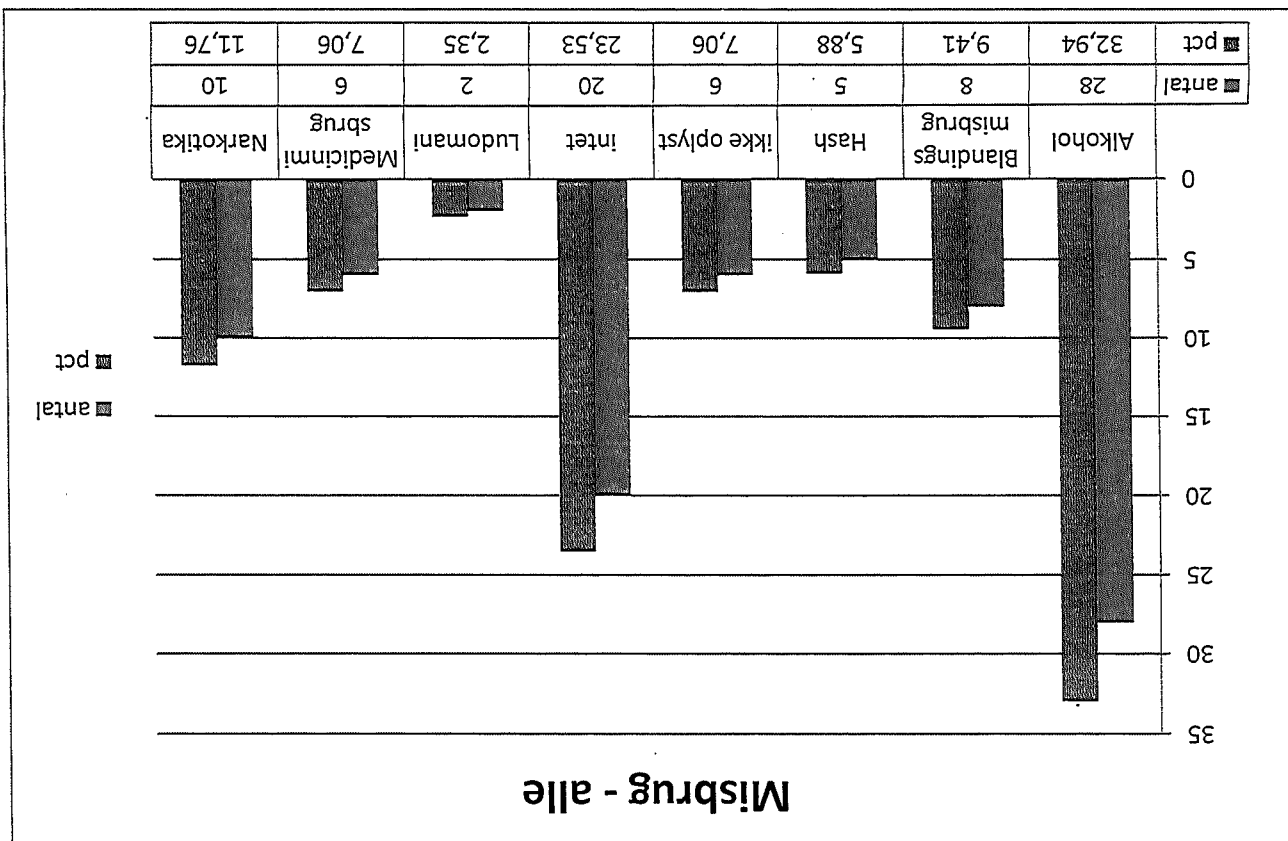

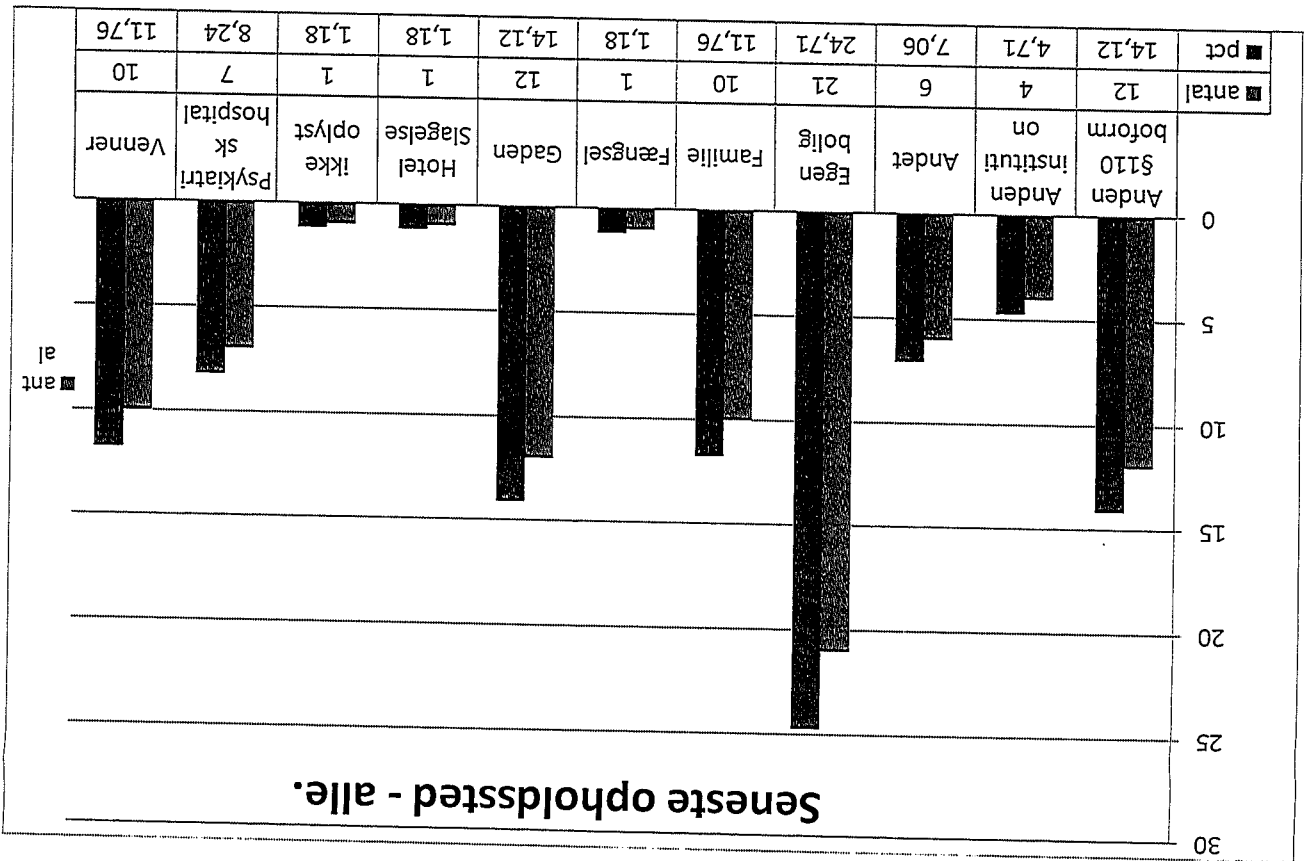
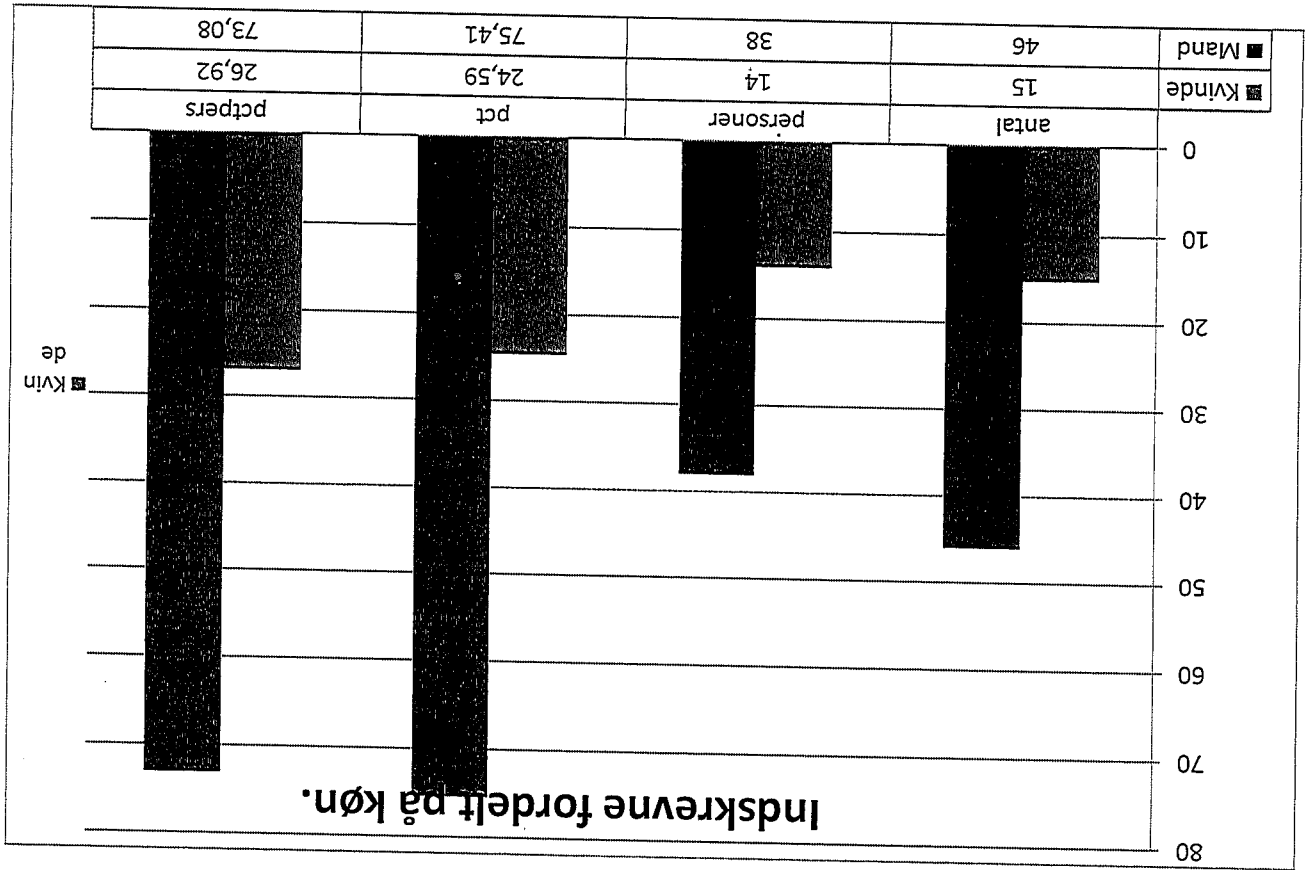

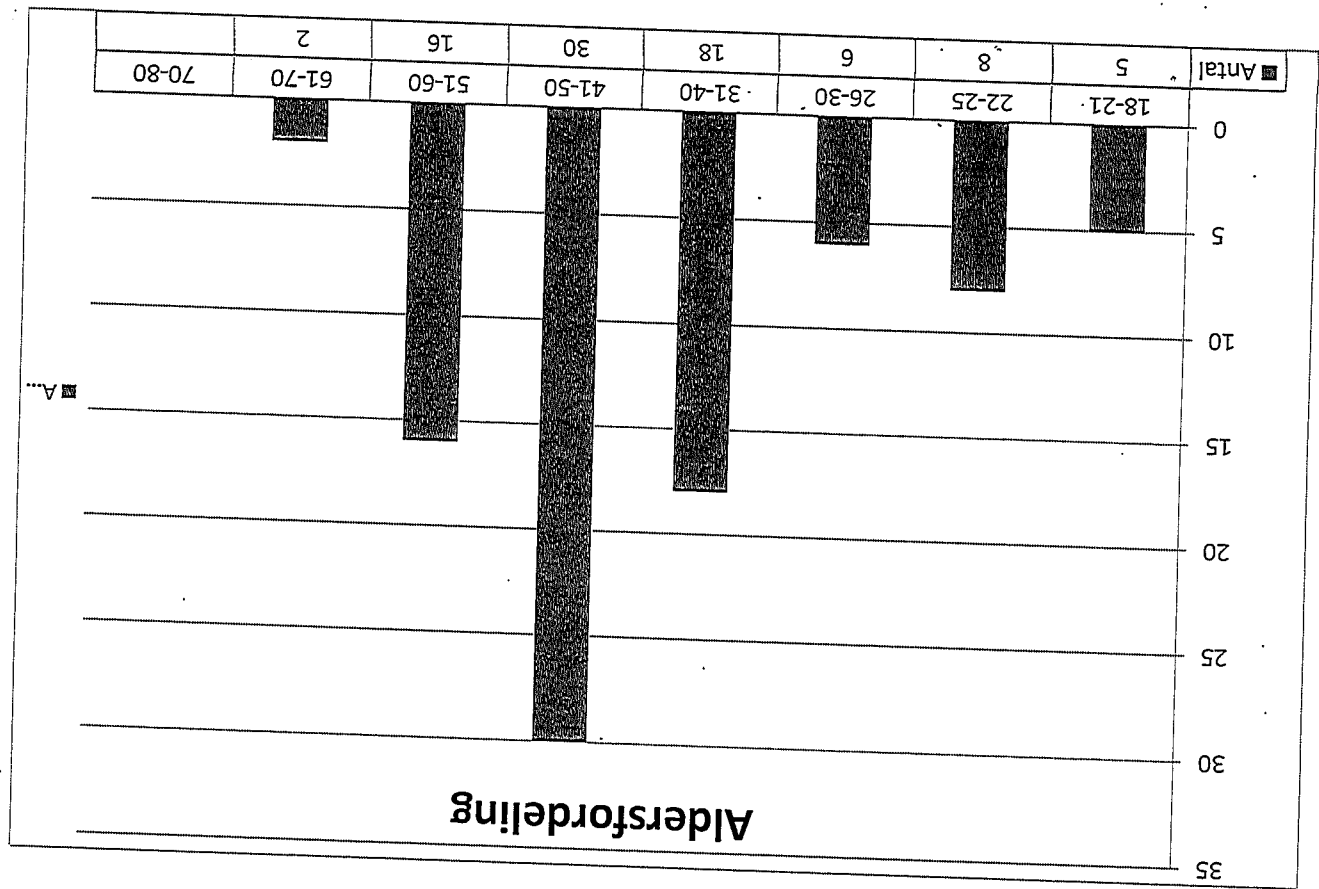

Age	Indskrivninger	Personer
0 - 1	19	19
2 - 7	8	8
8 - 30	29	26
31 - 60	9	9
61 - 90	5	5
91 - 180	18	15
181 - 360	11	11
361 - 450	6	6
Andre	3	3
<b>alt:</b>	<b>108</b>	<b>102</b>

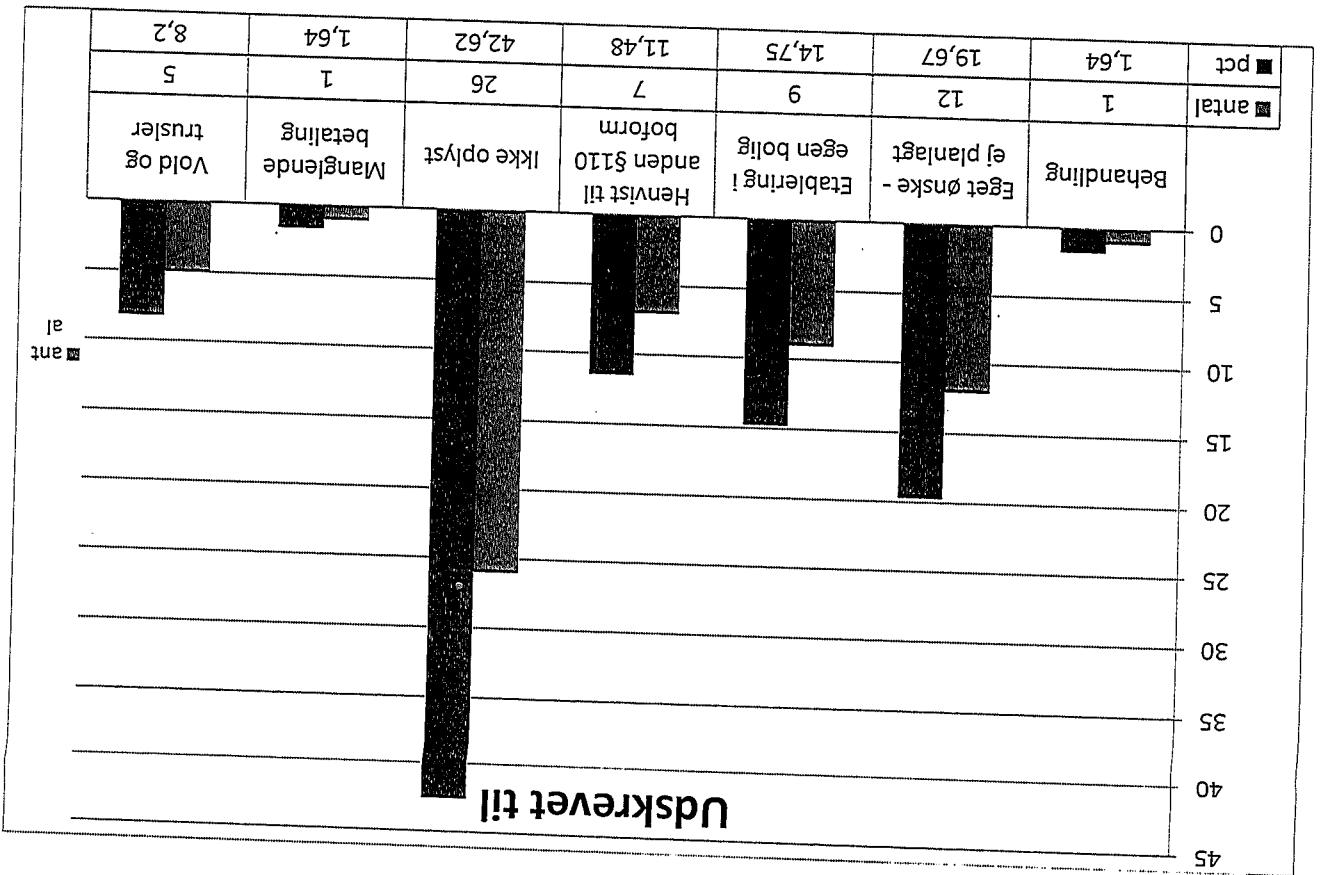
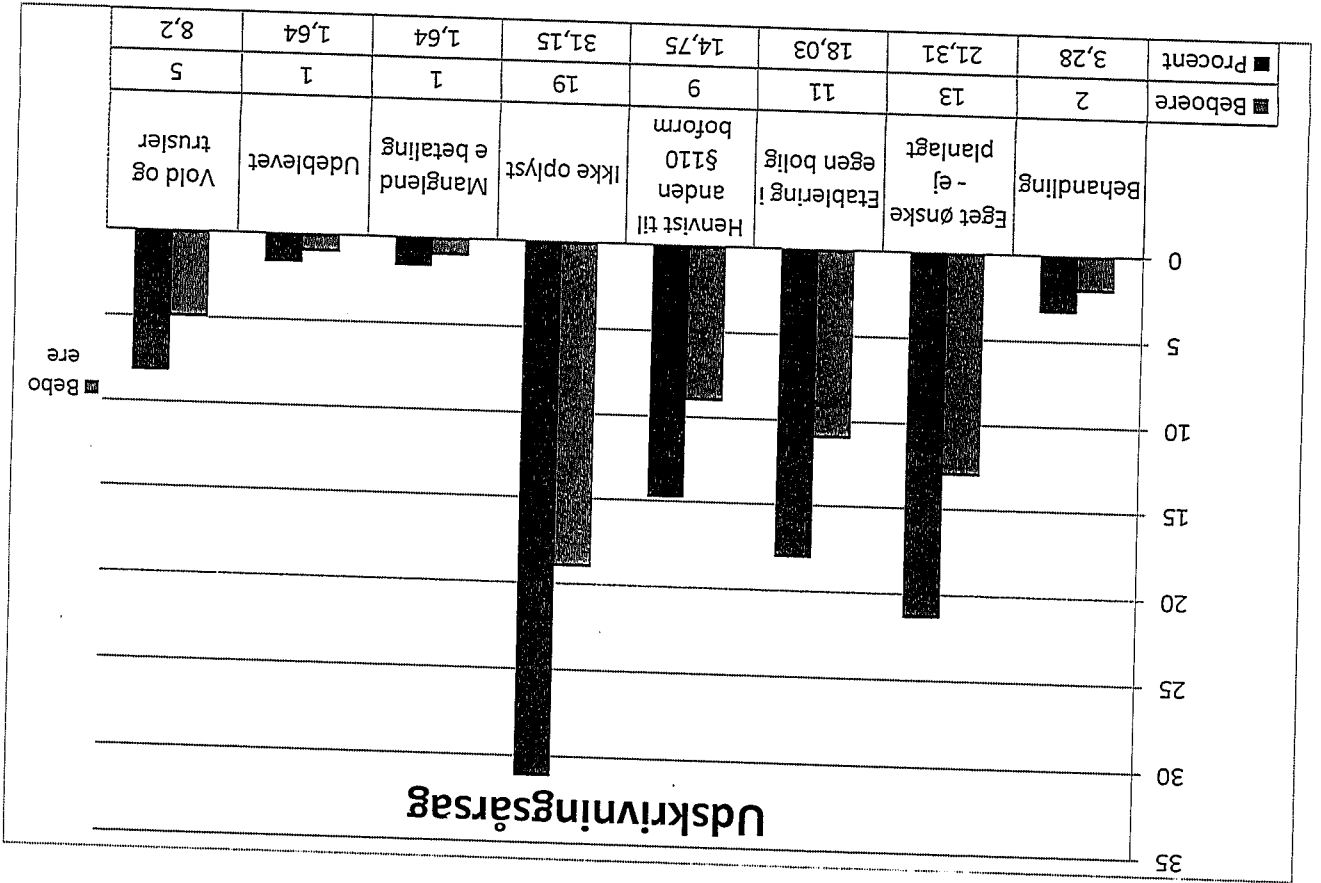

# Afvisning

Alt:

